

**NOTES**

1. RELATIONSHIP OF IMPROVEMENTS TO BOUNDARIES IS DIAGRAMMATIC ONLY. WHERE OFFSETS ARE CRITICAL THEY SHOULD BE CONFIRMED BY FURTHER SURVEY.
2. CONTOURS SHOWN DEPICT THE TOPOGRAPHY EXCEPT AT SPOT LEVELS SHOWN. CONTOURS DO NOT REPRESENT THE EXACT LEVEL AT ANY PARTICULAR POINT.
3. SERVICES SHOWN THEREON HAVE BEEN DETERMINED FROM VISUAL EVIDENCE ONLY. PRIOR TO ANY DEMOLITION, EXCAVATION OR CONSTRUCTION ON THE SITE THE RELEVANT AUTHORITY SHOULD BE CONTACTED TO ESTABLISH DETAILED LOCATION AND DEPTH.
4. THE INFORMATION IS ONLY TO BE USED AT A SCALE ACCURACY OF 1:400. TREE LOCATION ARE ONLY ACCURATE TO +/-0.75M
5. BEARING AND DISTANCES ARE BY TITLE AND/OR DEED ONLY. NO BOUNDARY INVESTIGATION HAS BEEN CARRIED OUT.
6. THIS DRAWING REMAINS THE PROPERTY OF LSW SURVEYORS AND IS SUBJECT TO DESIGN COPYRIGHT LAWS.
7. THIS DRAWING IS NOT TO BE USED FOR ARCHITECTURAL PURPOSES.
8. THIS DRAWING IS FOR COUNCIL'S WORK-AS-EXECUTED RECORDS ONLY AND IS NOT TO BE PROVIDED TO THIRD PARTIES WITHOUT WRITTEN PERMISSION FROM LSW SURVEYORS.

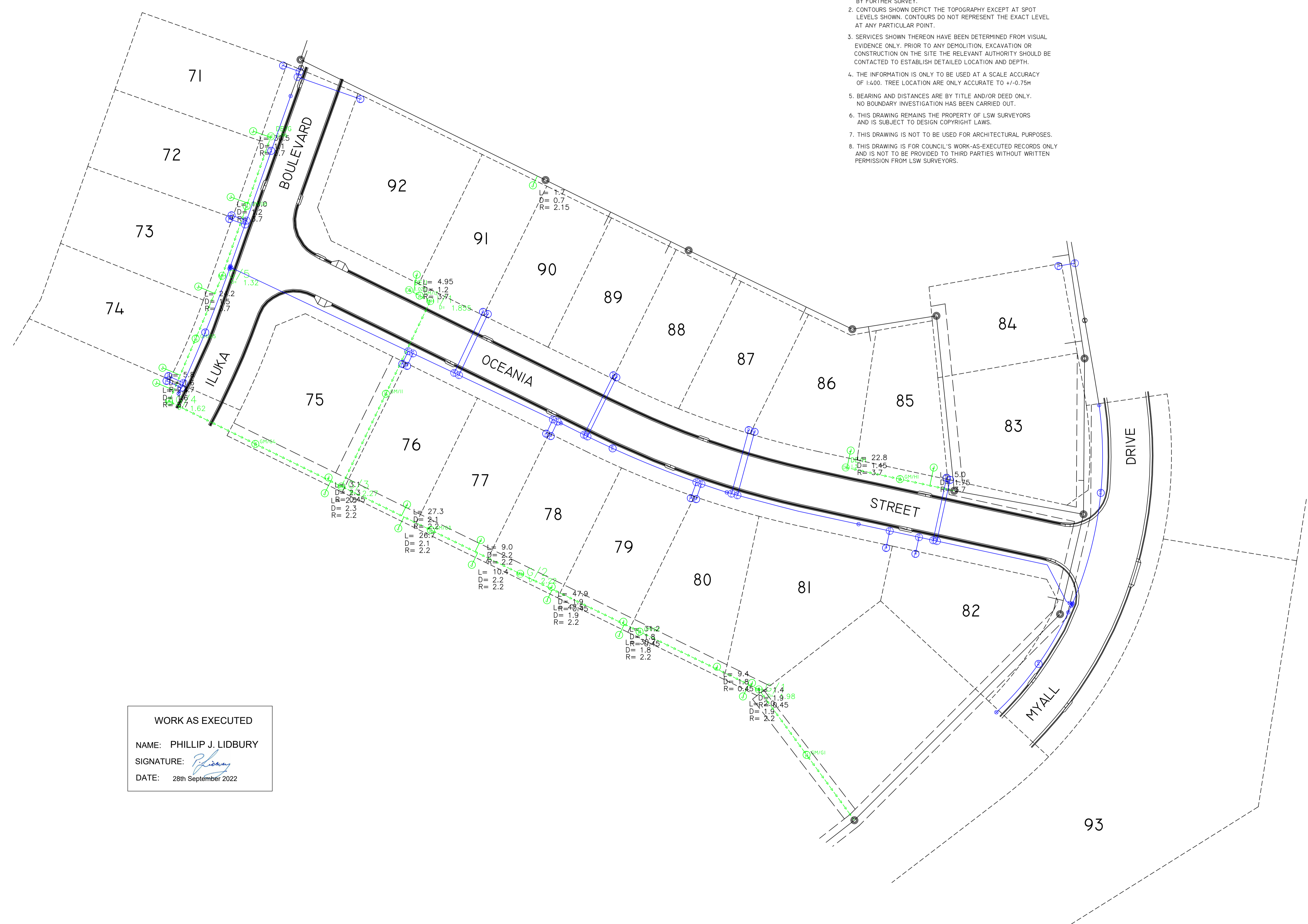

**LEGEND OF LINES AND SYMBOLS**

- WATER\_MAIN
- AIR\_RELEASE\_VALVE\_WATER
- STOP\_VALVE\_WATER
- SCOUR\_VALVE\_WATER
- HYDRANT
- TEE
- REFLUX\_VALVE\_WATER
- END\_CAP
- TAPER\_WATER
- WATER\_SERVICE\_CONNECTION
- WATER\_MAINS\_COCK
- REUSE\_MAIN
- REUSE\_TEE
- REUSE\_STOP\_VALVE
- REUSE\_SCOUR\_VALVE
- REUSE\_END+CAP
- REUSE\_AIR\_RELEASE\_VALVE
- IRRIGATION\_POINT
- REUSE\_SERVICE\_CONNECTION
- REUSE\_MAINS\_COCK
- GRAVITY\_MAIN
- DEAD\_END
- RODDING\_ACCESS\_POINT
- MANHOLE
- SEWER\_JUNCTION
- REFLUX\_VALVE\_SEWER
- SCOUR\_VALVE\_SEWER
- STOP\_VALVE\_SEWER
- AIR\_RELEASE\_VALVE\_SEWER
- RISING\_MAIN
- SEWER\_VACUUM\_MAIN
- JUMP
- VACUUM\_SEWER\_WYE
- VACUUM\_STOP\_VALVE\_SEWER
- SEWER\_VACUUM\_POT
- VACUUM\_SEWER\_END\_CAP
- CERM\_DEAD\_END
- COMMON\_EFFLUENT\_RISING\_MAIN
- CERM\_TAPER
- CERM\_TEE
- CERM\_Y
- CERM\_BOUNDARY\_KIT
- WAE\_EASEMENT\_SEWER\_WATER
- WAE\_EASEMENT\_OTHER
- STORMWATER PIT
- TELECOM MAIN
- ELEC
- SSM/PM

**WORK AS EXECUTED**  
 NAME: PHILLIP J. LIDBURY  
 SIGNATURE: *[Signature]*  
 DATE: 28th September 2022

NOTE: The contractor shall check and verify all works on site (including works by others) before commencing any works. All discrepancies are to be reported to the Project Manager or LSW Surveyors prior to commencing work. Do not scale dimensions from the plan. All dimensions to be confirmed by dimensions from the plan. All dimensions to be confirmed by LSW Surveyors.		HORIZONTAL CO-ORDINATE SYSTEM: MGA (GDA94) MARKS ADOPTED: PM69646 EAST: 455773.146 NORTH: 6435723.05		VERTICAL DATUM: AHD BENCHMARK: PM69646 R.L.: 11.793		WORK AS EXECUTED WATER & SEWER RETICULATION STAGE IB "SUMMER GREEN" LOT 72 DPI273289 MYALL DRIVE, FORSTER				SCALES HORIZONTAL: 1:400 VERTICAL: N/A SHEET SIZE: A1 FIELD SHEETS DATE OF SURVEY: 22/09/2022		COUNCIL: MID-COAST DA NUMBER: WR2021/6080 DATE: 28/09/22		SHEET 1 OF 2 FILE No.: 5325		ISSUE DATE COMMENTS A 28/09/22 FIRST ISSUE B 12/10/22 ADDITIONAL SEWER JP FOR LOT 91	
LSW Surveyors A.B.N. 17 619 183 309 All rights reserved. This work covered by all copyright and cannot be reproduced or copied in any form or by any means (graphic, electronic or mechanical including photocopy) without the written permission of LSW Surveyors. Any license, express or implied, to use this document for any purpose what so ever is restricted to the terms of the written agreement between LSW Surveyors and the instructing party. Liability limited by a scheme approved under Professional Standards Legislation		PLOT FILE/DWG No.: F:\D525V5325WAE\STAGEIB\5325WAE_W8S_IB.DWG		DRAWN/CHECKED: RL		SURVEYORS, PLANNERS & ENGINEERS		1ST FLOOR, 3 WHARF ST. FORSTER 2428 PO BOX 510 FORSTER NSW 2428 PH: (02) 6554 7988 EMAIL: CONSULT@LSWSURVEYORS.COM.AU WEBSITE: WWW.LSWSURVEYORS.COM.AU		DATE OF SURVEY: 22/09/2022		SHEET 1 OF 2		ISSUE DATE COMMENTS A 28/09/22 FIRST ISSUE B 12/10/22 ADDITIONAL SEWER JP FOR LOT 91			